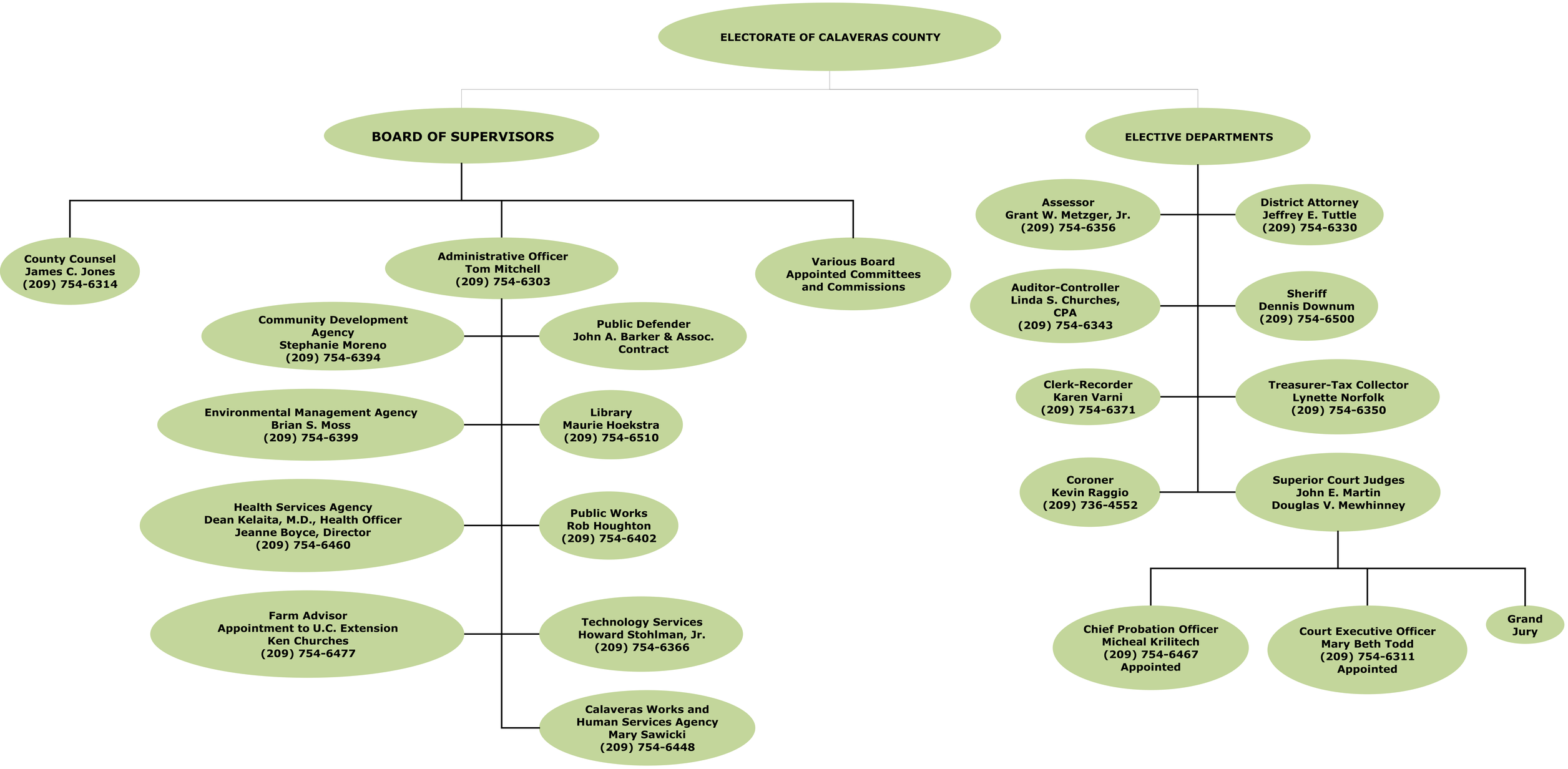Organization of Calaveras County Government