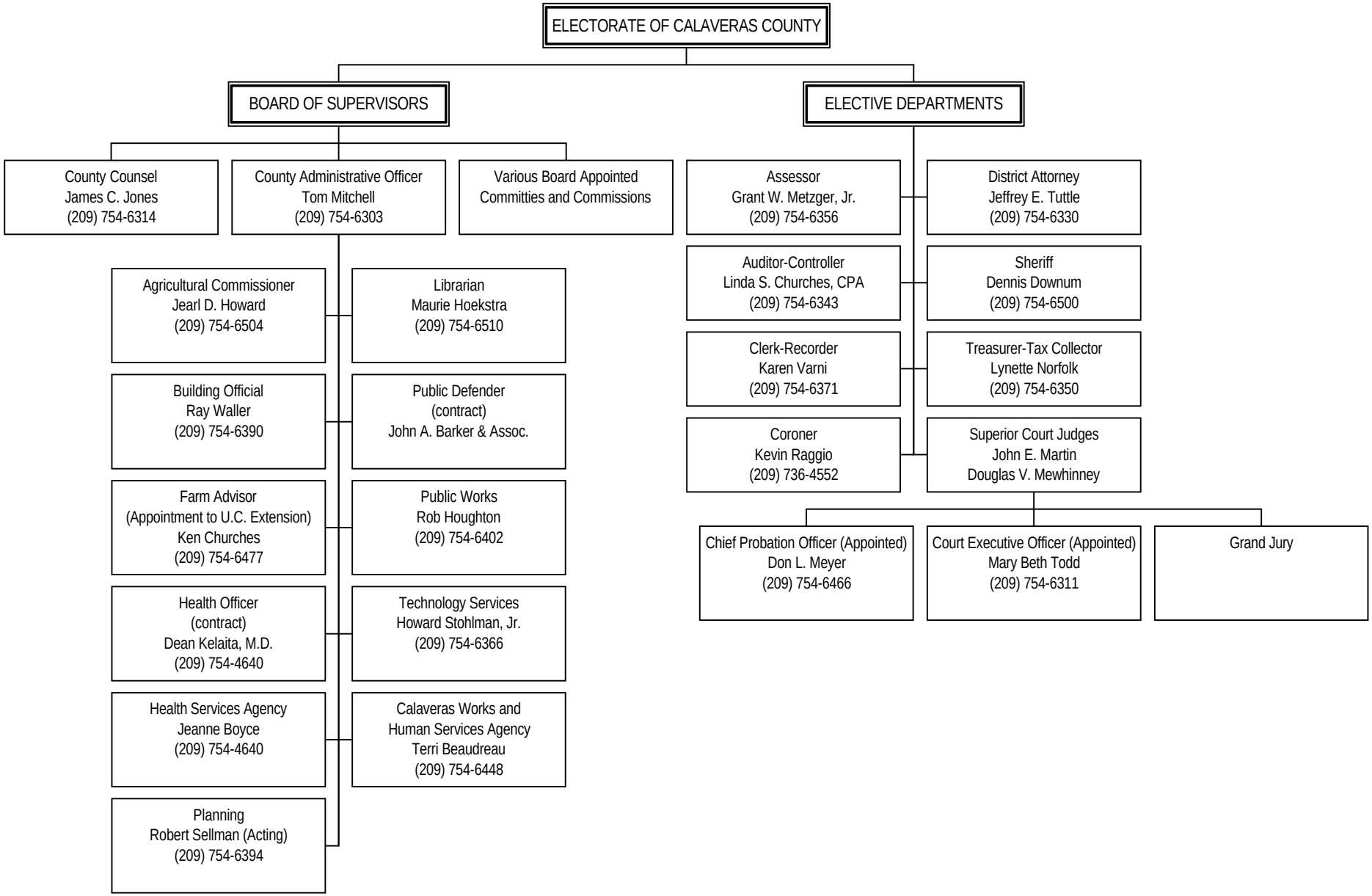ORGANIZATION OF CALAVERAS COUNTY GOVERNMENT